

ANNEXURE-10

Mandatory Disclosures

1. Name of the Institution:

Shreyash Pratishthan's
Shreyash Institute of Management Studies And Research,
Gut No: 258 (P), Satara Parisar,
Tal & Dist: CHH.Sambhajinagar-431010 (Maharashtra State)
Phone Nos.: (0240)6608772 / 701 / 710
Fax: (0240), 6608709
E-mail: simsrabad@gmail.com
Website: www.simsr.org

2. Name and Address of the Trust / Society

SHREEYASH PRATISHTHAN
Gut No.258(P), Satara Parisar
Near SRPF Camp, Beed By pass
Satara Parisar, CHH.Sambhajinagar
0240-6608701, 706

3. Name and Address of the Principal

Dr. Y. B. KHANDRE
Director,
Resi: 182, Nandanvan Colony
Near AMC Garden,
CHH.Sambhajinagar
Office: (0240) 6608710
Fax: (0240) 6608701
Mobile: 8149463777

4. Name of the Affiliating University

Dr. BABASAHEB AMBEDKAR MARATHWADA UNIVERISTY
Address: Nagsenvan, University Campus,
Maqbara Road,
AURANGABAD – 431 004(Maharashtra State)
Phone Nos.: (0240) 240 3111 to 240 3192
Fax: (0240) 240 3113

ANNEXURE-10

Mandatory Disclosures

5. Governance

➤ Members of the Board and their brief background

SHREEYASH PRATISHTHAN, AURANGABAD
LIST OF MEMBERS AND OFFICE BEARERS
2022-2027

Sr. No.	NAME OF THE TRUSTEES	DESIGNATION
1	Basawaraj Vishwanath Mangrule	President
2	Mallikarjun Malleshappa Patil	Vice President
3	Mrs. Sangeeta Basawaraj Mangarule	Secretary
4	Adwait Basawaraj Mangrule	Joint Secretary
5	Vishwanath Sharanappa Mangrule	Treasurer
6	Mr. Indrajit Panditrao Thorat	Member
7	Miss. Aishwaraya Basawaraj Mangrule	Member
8	Mrs. Sushila Mallikarjun Patil	Member
9	Mr. Mallinath Sadashiv Hulmajage	Member

➤ Members of Academic Advisory Body

Members of Academic Advisory Body

Sr. No.	NAME OF THE MEMBERS	DESIGNATION
1	Dr. Y. B. Khandre	President
2	Prof. Arunima Pusdekar	Member
3	Prof. Neha Quadri	Member
4	Col. Joy Daniel	Academic Advisor
5	Mr. Saad Siddiqui	ISO Coordinator

➤ Frequency of the Board Meetings and Academic Advisory Body

- Quarterly and Weekly

ANNEXURE-10

Mandatory Disclosures

➤ Organizational chart and processes

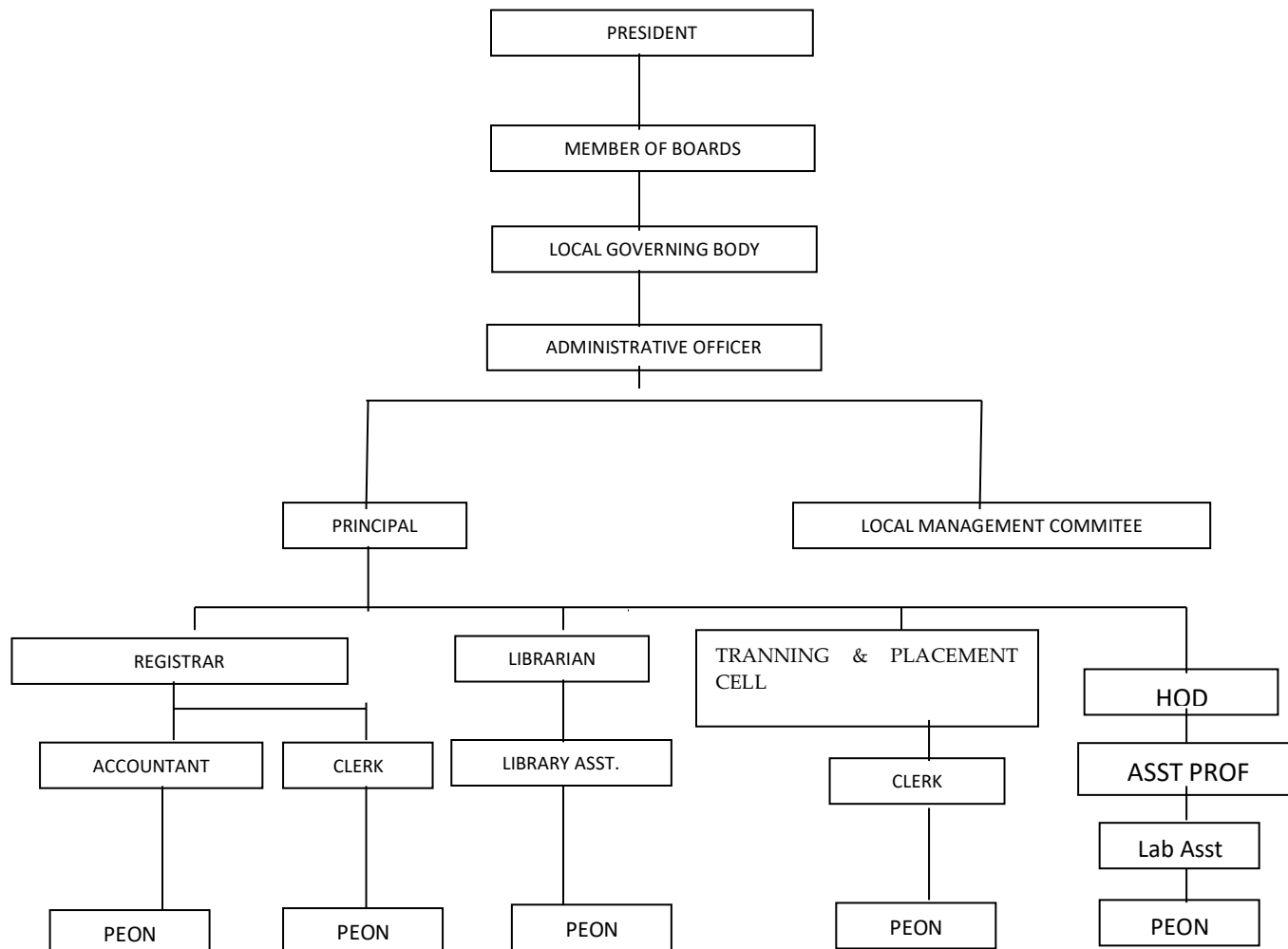

ANNEXURE-10

Mandatory Disclosures

➤ **Nature and Extent of involvement of faculty and students in Academic affairs/improvements**

- The involvement of faculty is to improve the academic affairs through various co-curricular as well as extracurricular activities.
- Faculty members are actively involved in the Industry Institute Interaction, financial reforms, disciplinary committee, etc. Whereas, students are involved in various co-curricular as well as social activities.
- Students perform many activities through the Departmental Associations like Aptitude tests, group discussions etc.
- Extra coaching for academically weak students after the college timings.
- Teacher parent guardian scheme
- Arrangement of seminars from technical experts & Multifacet personalities.

➤ **Mechanism/Norms & Procedure for democratic/good Governance**

Following committees are formed from management, staff & students as per norms of Dr. Babasaheb Ambedkar Marathwada University, Aurangabad.

- There is a meeting conducted by the Principal with all Heads of Departments every Monday at 10.30 am to 11 am regarding the activities in the departments.
- Heads of Departments in turn conduct the meetings with staff members and convey the minutes of the meetings and vice versa.
- The principal also conducts a meeting with all the staff once in a month. Thus, there is a continuous sharing of ideas which enables staff and then in turn students to work on new activities.
- There is a Student Council as per the statues of the Dr. B.A.M. University, Aurangabad
- There is a Class representative for every class, who is the ranker of the class and works as a link between students of his class and staff members.
- In this manner, grievances and requirements of the students are conveyed to the staff and thereafter solved. Norms and Procedures for academic deliveries are as per university guidelines which is democratic and transparent

➤ **Student Feedback on Institutional Governance/faculty performance**

- Suggestion boxes are maintained at appropriate locations in the Institute for student's feedback, especially with respect to administrative, services and amenities matters.

➤ **Grievance redressal mechanism for faculty, staff and students**

ANNEXURE-10

Mandatory Disclosures

- Students can contact Head of Department through respective Class teachers for academic grievances, whereas in case of administrative grievances, students can meet Principal with HOD's permission.
- Faculties can meet either Head of the Department or Principal directly for redressal of any grievances. Apart from this, two separate grievance redressal Committees are functioning to cater to the needs of boys / gent's staff and girls / lady's staff.

➤ Establishment of Anti Ragging Committee

Sr.No	Name of Faculty	Designation	Department
1	Mr. Saad Siddiqui	Chair Person	MBA
2	Mrs. Arunima Pusdekar	Member	MBA
3	Miss. Kalyani Mane	Member	MBA

- Establishment of Online Grievance Redressal Mechanism
In process
- Establishment of Grievance Redressal Committee in the Institution

Sr.No	Name of Faculty	Composition	Position
1	Dr. Yogesh .B. Khandre	Principal of the institution as chairperson	Chairperson
2		One Senior Professor from affiliating University as a member	Member
3		One official from university or state DTE as a member	Member
4	Dr. Amar Bhosale, Associate Professor, MBA, SIMSR	One senior faculty (not below the rank of associate professor as member	Member

- Establishment of STUDENT REDRESSAL COMMITTEE (SGRC) :

ANNEXURE-10

Mandatory Disclosures

STUDENTS GRIEVANCE REDRESSAL COMMITTEE(SGRC)

Sr.No	Name of Faculty	Designation	Position	
1	Dr.Y. B. Khandre	Principal/ Director	Chairperson	
2	Prof. Saad Siddique	Assistant Professor	Member	
3	Prof.Arunima Pusdekar	Assistant Professor	Member	
4	Sujata Sahebrao Sukhdhan	Student representative	Member	

- Establishment of Internal Complaint Committee

Internal Complaint Committee (ICC)

Internal Complaint Committee (ICC)				
SN	Name of the Member	Department	Category	Designation
1	Prof.Smt. Arunima Pusdekar	MBA	Teaching	HOD
2	Prof.Saad Siddiqui	MBA	Teaching	Member
3	Prof. Neha Quadri	MBA	Teaching	Member
4	Mr. Shailesh Hirday	MBA	Non-Teaching	Member
5	Mr. Santosh Bobade	MBA	Non-Teaching	Member
6	Miss. Shiwani S Saini	MBA	Students Nominee	Member
7	Ms. Gayatri B Piwal	MBA	Students Nominee	Member
8	Mr. Akash R Kakde	MBA	Students Nominee	Member

- Establishment of Committee for SC/ST

ANNEXURE-10

Mandatory Disclosures

Establishment of Committee for SC/ST

(As per the Scheduled Castes and the Scheduled Tribes (Prevention of Atrocities) Act 1989 No. 33 of 1989 dated 11/09/1989)

1. Prof. Arunima Pusdekar - Chairperson
2. Prof. Kalyani Mane - Member
3. Prof. Neha Quadri - Member
4. Mr. Shailesh.S. Hirday - Member
5. Mr. Santosh Bobade - Member

6. Programs

- Name of the Programs approved by the AICTE – 1 (Management MBA)

Post Graduate Degree Programs in Management Master of Business Administration

- **Name of the Programs accredited by the AICTE**
- Not Eligible
- **Details of the Programs:**

Name of the course	No of seats	Duration	Cut off marks last 3yrs	Fees as approved by Govt.	Placement facilities	Campus Placement last three yrs	
						Min	Max
MBA	120	2 yrs	-	85000/-	Yes	-	

- **Details of Programmes having affiliation / collaborations with Foreign Universities / Institutions being run in the same Campus**

---- N A ----

7.FACULTY:

ANNEXURE-10

Mandatory Disclosures

- Course/Branch wise list of Faculty Members:
- Course /Branch wise list Faculty members:

Sr.No.	Name of the Full-time teacher	Designation	Nature of appointment (Against Sanctioned post, temporary, permanent)	Name of the Department
1	Dr. Yogesh Khandre	Director/ Principal	Permanent	MBA
2	Dr. Amar Bhosale	PROFESSOR	Permanent	MBA
3	Mr. Saad Siddiqui	ASST PROFESSOR	Permanent	MBA
4	Mrs. Arunima Pusdekar	ASST PROFESSOR	Permanent	MBA
5	Miss. Kalyani Mane	ASST PROFESSOR	Permanent	MBA
6	Miss. Neha Quadri	ASST PROFESSOR	Permanent	MBA
7	Miss. Yogita Ajay Goswami	ASST PROFESSOR	Permanent	MBA
8	Miss. Komal Nanasahab Rothe	ASST PROFESSOR	Permanent	MBA
9	Mr. Pramesh Kunal Shinde	ASST PROFESSOR	Permanent	MBA
10	Mr. Laxman Bharat Sonawane	ASST PROFESSOR	Permanent	MBA

- **Permanent Faculty - 10**
- **Adjunct Faculty - 00**
- **Permanent Faculty: Students Ratio1:20**
- **Number of faculty employed – 10**
- **Number of faculty left during the last three years–NA**

8.Profile of Principal

- Name: - Dr. Y. B. KHANDRE

ANNEXURE-10

Mandatory Disclosures

- Date of Birth: - 05/07/1978
- Educational Qualification: - PhD(BUSINESSADMINISTRATION), MBA(MARKETING), B.E.(CHEMICAL)
- Work of Experience: -
 - Teaching 12years
 - Research 01 Years
 - Others 09 years
- 5. Area of specialization: - Marketing Management
- 6. Subject Teaching : Consumer Behaviors, MIS DSS / MBA Subjects
- Under Graduate Level: - Chemical & Engineering
- PG level: - **Marketing Management**
- **Research guidance: -In process**
- No. Of papers published in National Journals, International Journals, and Conferences: &
 - Workshop :- 06
 - National :- 05
 - International :- 05
 - Workshop : --
- Project carried out
 - 1.UG : --
 - 2.PG : 110
 - 3. Patents: -
 - 4. Technology Transfer : - --
 - 5. Research Publications : - 10
 - 6. No. Of Books published with details: - --

9. Fees

- Details of fee, as approved by State fee Committee, for the Institution
The Tuition Fees Structure as Adhoc fee Fixed by the **Shikshan Shulk Samiti**, (Maharashtra State) i.e. Tuition Fees
- Time schedule for payment of fee for the entire programme
Majority of the students pay Annual fees at the time of admission, whereas some students are given the provision for paying fees in installments in view of their economical condition and overall performance.
- No. of Fee waivers granted with amount and name of students:
As per the Govt. Norms the student gets the amount directly
- Number of scholarships offered by the institute duration and amount
NIL

- Criteria for fee waivers / scholarship.

ANNEXURE-10

Mandatory Disclosures

Deserving students from the underprivileged sections of the society are given full or partial fee waiving on the basis of merit.

- Estimated cost of boarding and Lodging in Hostels.
Cost of Lodging – Rs. 16,000/- per year
Cost of Boarding – Rs. 16,000/- per year

10. Admission

- **Number of seats sanctioned with the year of approval**

Name of the course	No of seats	Duration	Year of Sanctioned By AICTE
MBA	120	2 years degree	Year 2022-2023

- **Number of students admitted under various categories each year in the last three years**

Year	SC	OBC	VJNT	SBC	ST	Open
2022-23	25	08	13	00	01	43

- **Number of applications received during last two years for admission under Management Quota and number admitted:**

Particulars	No. of Application	Admitted
2022-23	25	25

11. Admission Procedure

- **Mention the admission test being followed, name and address of the Test Agency and its URL (website):**
- Admission Test followed: MAH-MBA
- Conducted by: Directorate of Technical Education, (M.S.), Mumbai
- URL: <http://www.dte.org.in>
- **Number of seats allotted to different Test Qualified candidates separately:**
As per norms of CET and Directorate of Technical Education, Maharashtra state, Mumbai, Admission Process for Year 2022 - 23 was conducted.
- **Calendar for admission against management / vacant seats:**
As per norms of Directorate of Technical Education, Maharashtra state, Mumbai
 - **Last date for request for applications:**
As per the directives of the Competent Authority for First year admission process by DTE, Mumbai
 - **Last date for submission of application:**
As per the directives of the Competent Authority for First year admission process by PNS& DTE, Mumbai

ANNEXURE-10

Mandatory Disclosures

- **Dates for announcing final results:**
As per the directives of the Competent Authority for First year admission process by PNS & DTE, Mumbai
- **Release of admission list (main list and waiting list should be announced on the same day)**
As per norms of Directorate of Technical Education, Maharashtra
- **Date for acceptance by the candidate (time given should in no case be less than 15 days):**
As per norms of PNS, Maharashtra
- **Last date for closing of admission: MBA-23/11/2022**
- **Starting of academic session: 10/11/2022.**
- **The waiting list shall be activated only on the expiry of date of main list**
- **The policy of refund of the fee, in case of withdrawal, should be clearly notified:**
As per the directives of the Competent Authority for First year admission process by PNS & DTE, Mumbai

12. Criteria and weight ages for admission

- **Describe each criterion with its respective weight ages i.e., Admission Test, marks in qualifying examinations etc.**
- (1) Maharashtra State Candidature Candidate (i) The Candidate should be an Indian National; (ii) Passed minimum three year duration Bachelor's Degree awarded by any of the Universities recognized by University Grants Commission or Association of Indian Universities in any discipline with at least 50% marks in aggregate or equivalent (at least 45% in case of candidates of backward class categories, Economically weaker section and Persons With Disability Candidates belonging to Maharashtra State only) or its equivalent; (iii) Obtained non zero score in CET conducted by the Competent Authority (MAHMBA/MMS-CET 2022). (2) All India Candidature Candidates, Union Territory of Jammu and Kashmir and Union Territory of Ladakh Migrant Candidature Candidates (i) The Candidate should be an Indian National; (ii) Passed minimum Three year duration Bachelor's Degree awarded by the University recognised by University Grants Commission or Association of Indian Universities in any discipline with at least 50% marks in aggregate or equivalent (at least 45% in case of candidates of backward class categories, Economically weaker section and Persons With Disability Candidates belonging to Maharashtra State only) or its equivalent; (iii) The candidate should have obtained non zero positive score in any one of the following examinations. - CET conducted by the Competent Authority or Common Admission Test conducted by Indian Institute of Management (CAT) or Common Management Aptitude Test Conducted by National Testing Agency (CMAT) or Xavier Aptitude Test conducted by Xavier School of Management Jamshedpur (XAT) or Entrance Test for Management Admissions conducted by the Association of Indian Management Schools (ATMA) or Management Aptitude Test Conducted by All India Management Association (MAT) or Graduate Management Aptitude Test Conducted by Graduate Management Admission Council, United States of America (GMAT). (3) NRI/ OCI / PIO, Children of Indian workers in the Gulf countries, Foreign **Mention the minimum level of acceptance, if any.**
Minimum Marks at Qualifying exams in PCM should be 45% and above for Open Category Candidates and 40% and above for Reserve Category Candidates

ANNEXURE-10

Mandatory Disclosures

- **Mention the cut-off levels of percentage & percentile scores of the candidates in the admission test for the last three years.**
Available on the URL <http://cetcell.mahacet.org/> and <http://www.dte.org.in>
- **Display marks scored in the Test etc. and in aggregate for all candidates who were admitted**
Displayed on the URL <http://cetcell.mahacet.org/> and <http://www.dte.org.in>
- **Items I – XI must be given in information brochure and must be hosted as fixed content in the website of the Institution.**
- **The Website must be dynamically updated with regard to XII – XV**

13. List of Applicants

- **List of candidates whose applications have been received along with percentile / percentage score for each of the qualifying examination in separate categories for open seats. List of candidates who have applied along with percentage and percentile score for Management quota seats.**

Admissions will start as per PNS & DTE Maharashtra Norms

14. Results of admissions under Management seats /vacant seats:

- **Composition of selection team for admission under Management Quota with the brief profiles of members (This information be made available in the public domain after the admission process is over):**
A Team of Faculty Members from all departments.
- **Score of the individual candidates admitted arranged in order of merit.**
Available on the URL <http://cetcell.mahacet.org/> and <http://www.dte.org.in>
- **List of candidates who have been offered admission.**
Available on the URL <http://cetcell.mahacet.org/> and <http://www.dte.org.in>
- **Waiting list of the candidates in order of merit to be operative from the last date of joining of the first list candidates.**
Available on the URL <http://cetcell.mahacet.org/> and <http://www.dte.org.in>
- **List of the candidates who joined within the date, vacancy position in each category before operation of waiting list.**
Available on the URL <http://cetcell.mahacet.org/> and <http://www.dte.org.in>

15. Information on infrastructure and other resources available

- Number of Class rooms and size of each 06 size 75.07m² of 4 rooms & 75.17m² of 2 rooms.
- Number of Tutorial rooms and size of each 02 size 64.35m² & 38.48m².
- Number of Laboratories and size of each - NA.
- Number of Drawing Halls with Capacity of each - NA
- Number of Computer Centers with capacity of each 01 size 150.14m²
- Central Examination Facility, (Number of rooms and Capacity 100 of each
- Online Examination Facility, (Number of Nodes, internet bandwidth 1Gbps, etc
- Barrier Free Built Environment for disabled and elderly persons Yes
- Occupancy Certificate Yes
- Fire and Safety Certificate Yes
- Hostel Safety Certificate Yes

ANNEXURE-10

Mandatory Disclosures

Library

- Number of Library books/ Titles/ Journals available (Programme-wise)
- List of online National/ International Journals subscribed
- E- Library facilities
- National Digital Library(NDL) subscription details

➤ Library

Number of Library books/Titles/Journals available (programme-wise)

S.No	Course(s)	Number of titles of the books	Number of volumes	Journals	
				Nat	International
1	Account	14	66	06	06
2	Communication Skills	15	88		
3	Computer & M.I.S.	17	85		
4	Economics	8	38		
5	Finance	28	125		
6	Human Resource Management	24	124		
7	General Management	58	285		
8	Marketing	27	138		
9	Research Methodology	9	38		
10	Total Quality Management	3	15		
	Grand Total	203	1002	06	06

- **E-Library facilities: Available**
E- Library Facility is available.

• Laboratory and Workshop

- List of Major Equipment/Facilities in each Laboratory/Workshop - NA
+9
- List of Experimental Setup in each Laboratory/Workshop

• Computing Facilities

ANNEXURE-10

Mandatory Disclosures

- Internet Bandwidth
- Number and configuration of System
- Total number of systems connected by LAN
- Total number of systems connected by WAN
- Major software packages available
- Special purpose facilities available (Conduct of online Meetings/Webinars/Workshops, etc.)
- Facilities for conduct of classes/courses in online mode (Theory & Practical)
- Innovation Cell
- Social Media Cell
- Compliance of the National Academic Depository (NAD), applicable to PGCM/ PGDM Institutions and University Departments

- **List of facilities available**

- Games and Sports Facilities
- Extra-Curricular Activities
- Soft Skill Development Facilities

- **Teaching Learning Process**

- Curricula and syllabus for each of the Programmes as approved by the University
- Academic Calendar of the University
- Academic Time Table with the name of the Faculty members handling the Course
- Teaching Load of each Faculty
- Internal Continuous Evaluation System and place
- Student's assessment of Faculty, System in place

[All India Council for Technical Education 293](#)

- **For each Post Graduate Courses give the following:**

- Title of the Course
- Curricula and Syllabi
- Laboratory facilities exclusive to the Post Graduate Course

- **Special Purpose**

- Software, all design tools in case
- Academic Calendar and framework

16. Enrolment and placement details of students in the last 3years

17. List of Research Projects/ Consultancy Works

- Number of Projects carried out, funding agency, Grant received
- Publications (if any) out of research in last three years out of masters projects
- Industry Linkage
- MoUs with Industries (minimum 3(10))